

CRITERION – VI

6.2 : STRATEGY DEVELOPMENT AND DEPLOYMENT

6.2.2 :Link – CDC, IQAC, API of staff, Organogram
Recruitment Promotional Rules
AND Policy

**NilkanthraoShinde Science and Arts College,
Bhadrawati, District – Chandrapur – 442902**

(Affiliated to GondwanaUniversity, Gadchiroli)

PROMOTION UNDER CAS

**FROM
Stage 1 to Stage 2
(AGP Rs. 6000/- to AGP Rs. 7000/-)**

ACADEMIC PERFORMANCE INDICATOR (API)

AND

PERFORMANCE BASED ASSESSMENT SYSTEM (PBAS)

SESSION – 2011-2012, 2012-2013, 2013-2014 & 2014-2015

By

**DR. NARENDRA V. HARNEY
Assistant Professor and Head
Department of Zoology**

**NilkanthraoShinde Science and Arts College, Bhadrawati,
District – Chandrapur – 442902**



**Dr. L.S. Ladke
PRINCIPAL**

**N.S. Science & Arts College
Bhadrawati, Dist-Chandrapur**

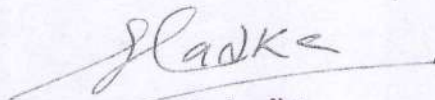

**Dr. L.S. Ladke
PRINCIPAL**

N.S. Science & Arts College

**NilkanthraoShinde Science and Arts College,
Bhadrawati, District – Chandrapur – 442902**

(Affiliated to GondwanaUniversity, Gadchiroli)

PROMOTION UNDER CAS

FROM

Stage 2 to Stage 3

(AGP Rs. 7000/- to AGP Rs. 8000/-)

ACADEMIC PERFORMANCE INDICATOR (API)

AND

PERFORMANCE BASED ASSESSMENT SYSTEM (PBAS)

SESSION – 2015-2016, 2016-2017, 2017-2018, 2018-2019 & 2019-2020

By

DR. NARENDRA V. HARNEY

Assistant Professor and Head

Department of Zoology

NilkanthraoShinde Science and Arts College, Bhadrawati,

District – Chandrapur – 442902

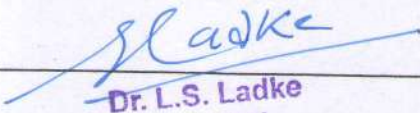
Dr. L.S. Ladke
PRINCIPAL
N.S. Science & Arts College
Dist. Chandrapur

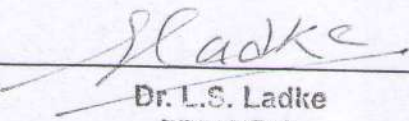
Dr. L.S. Ladke
PRINCIPAL
N.S. Scien Arts College



**GONDWANA UNIVERSITY,
GADCHIROLI**

**Application
for
Promotion under CAS for Teachers
in Universities and Colleges
From
Academic level 12 (Assistant Professor)
to
Academic level 13A (Associate Professor)
Academic Sessions – 2020-2021 to 2022-2023**

**By
Dr. Narendra V. Harney
Assistant Professor
Department of Zoology
Nilkanthrao Shinde Science and Arts College,
Bhadrawati- 442902 District – Chandrapur**

**Through
Principal
Nilkanthrao Shinde Science and Arts College,
Bhadrawati- 442902 District – Chandrapur**

Dr. L.S. Ladke
**DR. L.S. LADKE
PRINCIPAL
N.S. Science & Arts College
Bhadrawati, Dist-Chandrapur**

Dr. L.S. Ladke
**DR. L.S. LADKE
PRINCIPAL**

**NILKANTHRAO SHINDE SCIENCE AND ARTS
COLLEGE, BHADRAWATI**

DIST. CHANDRAPUR

(Affiliated to Gondwana University, Gadchiroli)

PROMOTION UNDER CAS

From

ASSISTANT PROFESSOR

to

ASSOCIATE PROFESSOR

(Stage 3 – Stage 4 AGP of 9000)

(Level 12 to Level 13 A)

ACADEMIC PERFORMANCE INDICATORS (API)

&

PERFORMANCE BASED ASSESSMENT SYSTEM (PBAS)

2017 – 2018, 2018 - 2019 & 2019 – 2020

(3 years)

Submitted By

DR. PRAVEENKUMAR N. NASARE

Assistant Professor

Department of Botany

N.S. Science & Arts College, Bhadrawati

Dist. Chandrapur, 442902



Dr. L.S. Ladke
PRINCIPAL

**N.S. Science & Arts College
Bhadrawati, Dist-Chandrapur**

Dr. L.S. Ladke

**N.S. Science & Arts College
Bhadrawati, Dist-Chandrapur**

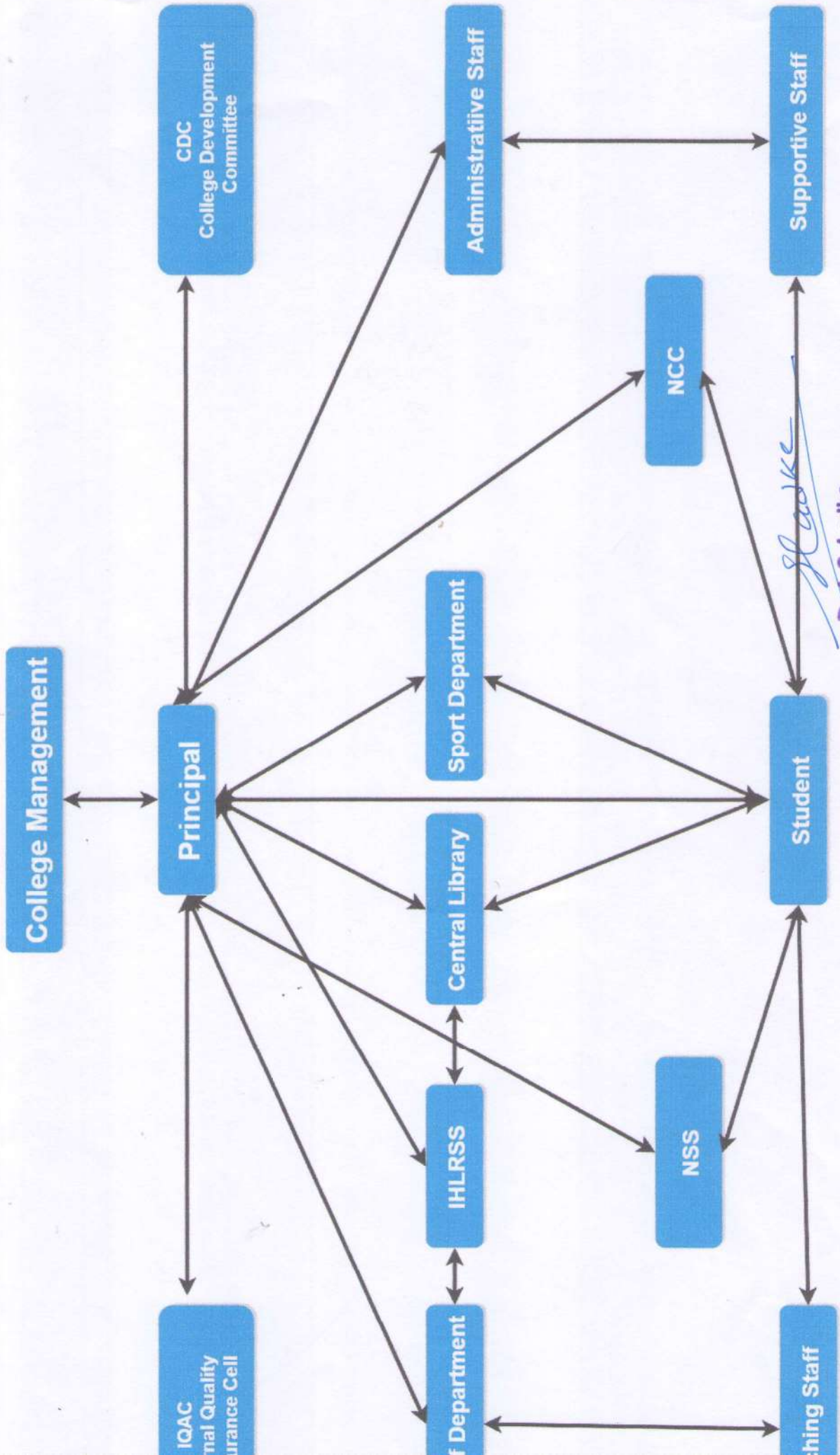
ORGANOGRAM OF THE INSTITUTE
 Nilkanthrao Shinde Science & Arts college, Bhadrawati



Dr. L.S. Ladke
 PRINCIPAL
 N.S. Science & Arts College
 Bhadrawati, Dist-Chandrapur

N.S.SCIENCE AND ARTS COLLEGE, BHADRAWATI
DISTRICT-CHANDRAPUR – 442902 (M.S.)

RECRUITMENT, PROMOTIONAL RULES AND POLICY

RECRUITMENT :

1. Appointments:

The Management/ Principal is the competent authority to appoint any employee based on the recommendations of the selection board. The appointment orders are issued by the Management of the institution.

2. Qualifications:

The qualifications, age, experience etc., shall be as per UGC/ State Govt. norms in respect of teaching staff and AICTE/ State Government / University norms in respect of Non-Teaching Staff.

1. Selection:

> Selection is to be done through open advertisement and University guidelines will be followed for recruitment of staff. The process of selection incorporates –

- Calculation of Workload from Departments to which post is to be filled
- Category-wise requirement as per university /Govt. approvals
- Calling for applications through newspaper advertisement and website and other available media
- Selection committee which includes external/internal subject experts
- Scrutiny of applications and interview
- Issue of appointment letters

> The committee for teaching Staff Selection shall have the following members

- Chairman (Management)
- Principal
- HOD of the Department
- Subject experts
- Joint Director Nominees

> The Management / Governing Body may in special circumstances appoint qualified persons on C.H.B. basis year after year till the post is filled permanently.

- The selected candidates will be given appointment orders by college management. The selected candidates who join the duty may have to satisfy the university and Govt. of maharashtra norms.

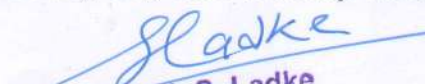
Dr. L.S. Ladke
PRINCIPAL
N.S. Science & Arts College

- > When an employee joins the college, a personal file shall be opened having
 - Application with photo and appointment order
 - Joining report
 - Certificates of qualification and experience
- > The following shall also be maintained in the same file.
 - Assessment reports
 - Rewards
 - Significant event to be recorded from time to time
 - Promotion & salary hike
 - Higher qualification details, if acquired during service.
 - Research publications
 - Professional body membership details
 - Resignation / retirement details.

4. Seniority:

The matters related to seniority is finalized by the Governing Body of the college as per the procedure laid out by State Government/ Affiliating University

5. Pay, Allowance, Increments and Promotions:

Pay: UGC scales of pay are applicable from time to time to the posts classified as teaching staff. State Govt. / University scales of pay shall be applicable from time to the posts classified as non-teaching staff.

Allowances: Dearness, House Rent and other allowances as per Govt. of Maharashtra norms for teaching staff and State Govt, norms for non-teaching staff are given by Management from time to time to all regular employees of the college.

Regular Increments: The regular increments shall be sanctioned by the Principal / Management on the satisfactory performance of the employee every year.

Incentive for acquiring M.Phil / Ph.D degree during service: One advance increment may be given to the faculty who acquire M.Phil & Two advance increments may be given to the faculty who acquire Ph.D in their service.

PROMOTIONAL POLICY

Promotions under Career Advancement Scheme: Promotions under Career Advancement Scheme to teaching staff shall be granted as per UGC/State Govt.norms. Composition of Committee for promotions under Career Advancement Scheme shall be the same committee as the formulated for selection of faculty and meets as and when required.



Dr. L.S. Ladke
PRINCIPAL
N.S. Science & Arts College
Bhadrawati, Dist-Chandrapur

- The requirement to get promoted from Asst. Professor Stage 1 to Asst. Professor Stage 2 is 4 years of total experience with Ph.D and from Stage 2 to Stage 3 it is 5 years experience with ph.D.
- The requirement to get promoted from Sr. Asst. Professor to Associate Professor is total experience of at least 3 years with Ph.D. degree.
- The requirement to get promoted from Associate Professor to Professor is total 3 years experience as Assoc. Professor.

The non teaching staff is promoted based on their satisfactory performance in the annual appraisal form.

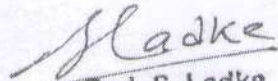
000000000000

Dr. L.S. Ladke
PRINCIPAL
N.S. Science & Arts College
Bhadrawati, Dist-Chandrapur

COORDINATOR-IQAC
N.S. Science & Arts College,
Bhadrawati

Dr. L.S. Ladke
PRINCIPAL
N.S. Science & Arts College
Bhadrawati, Dist-Chandrapur